



ROUTE 6
WELLFLEET
AND
TRURO

WELLFLEET



Project Limits

LIMIT OF WORK
TRURO
NOONS DR. &
ALDRICH RD.

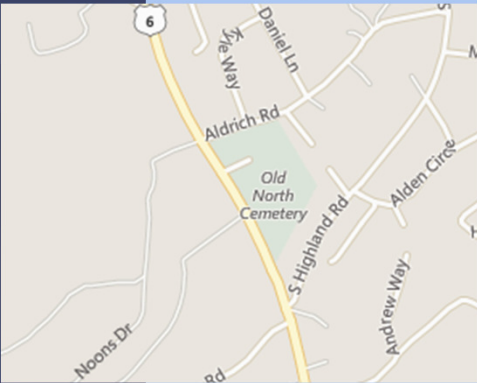

LIMIT OF WORK
WELLFLEET
LAWRENCE RD.
SCHOOL ST.

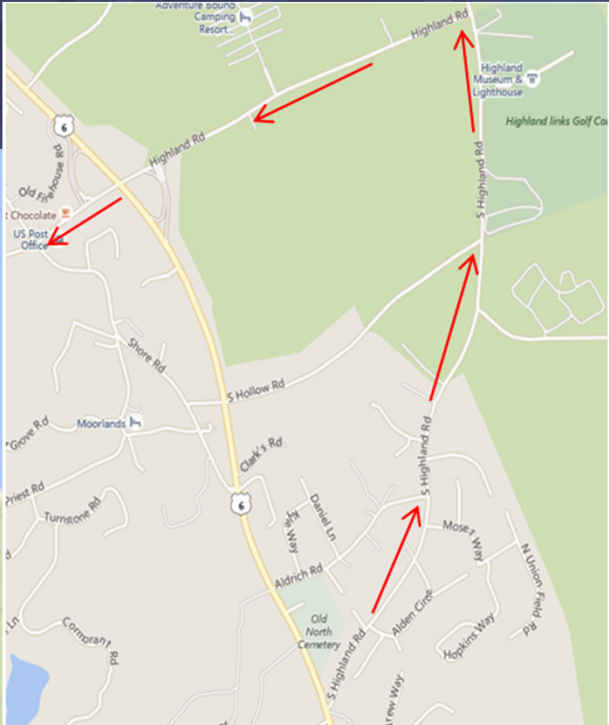
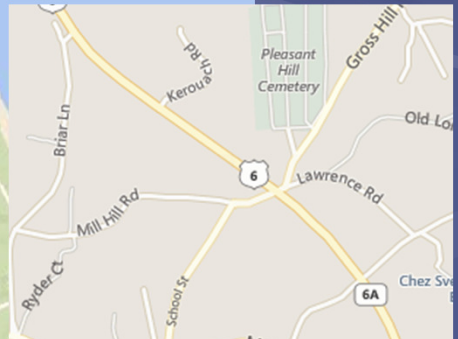

Existing Roadway Characteristics

- Lack of bicycle lane pavement markings
- Lack of bicycle lane signage
- Reduced marked shoulder width at two intersections (<5')
- Shoulder erosion/drop off



Route 6 – Truro, MA.

Proposed Bicycle and Roadway Improvements

■ Roadway Improvements

- Providing bike lane markings
- Adding bike lane signage
- Shifting existing lane markings to provide minimum 5 foot shoulder width at two intersections
- Adding dense graded crushed stone shoulders at select locations
- Installing rumble strip along DYCL
- Installing loam and seed along unpaved shoulders at select locations
- Reapplying SWEL and DYCL

Selected Improvement

- MassDOT Developed bicycle safety accommodation improvements in response to Town request
 - In cooperation with Towns of Truro and Wellfleet, MassDOT developed a project to implement improvements

Selected Improvement

- Project Review Committee voted this past February to approve this project to be eligible for TIP funding
- No Right of Way impacts associated with this project
- Anticipated construction cost funding:
 - 80% Federal
 - 20% State
- Preliminary estimate: \$500,000

Proposed Pavement Markings

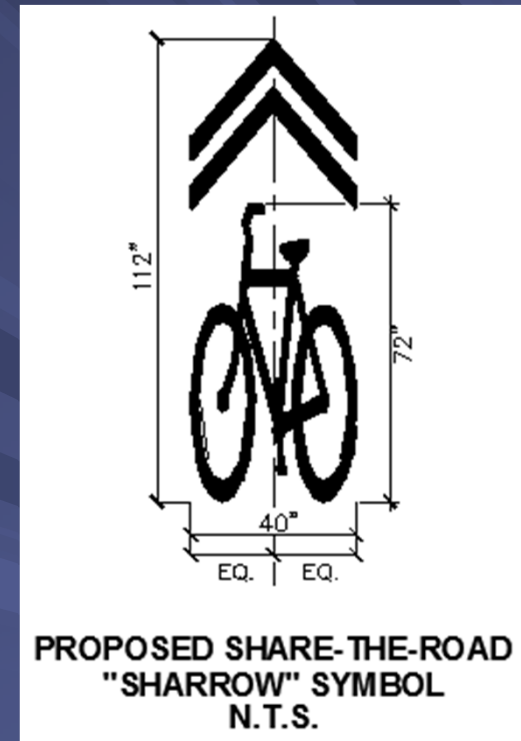
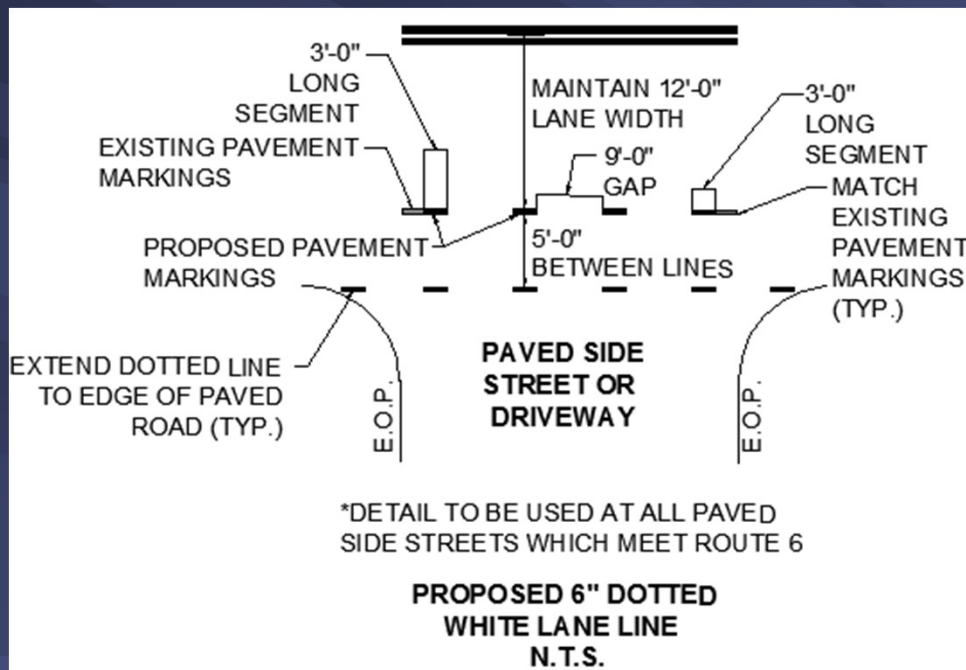

Proposed Pavement Markings

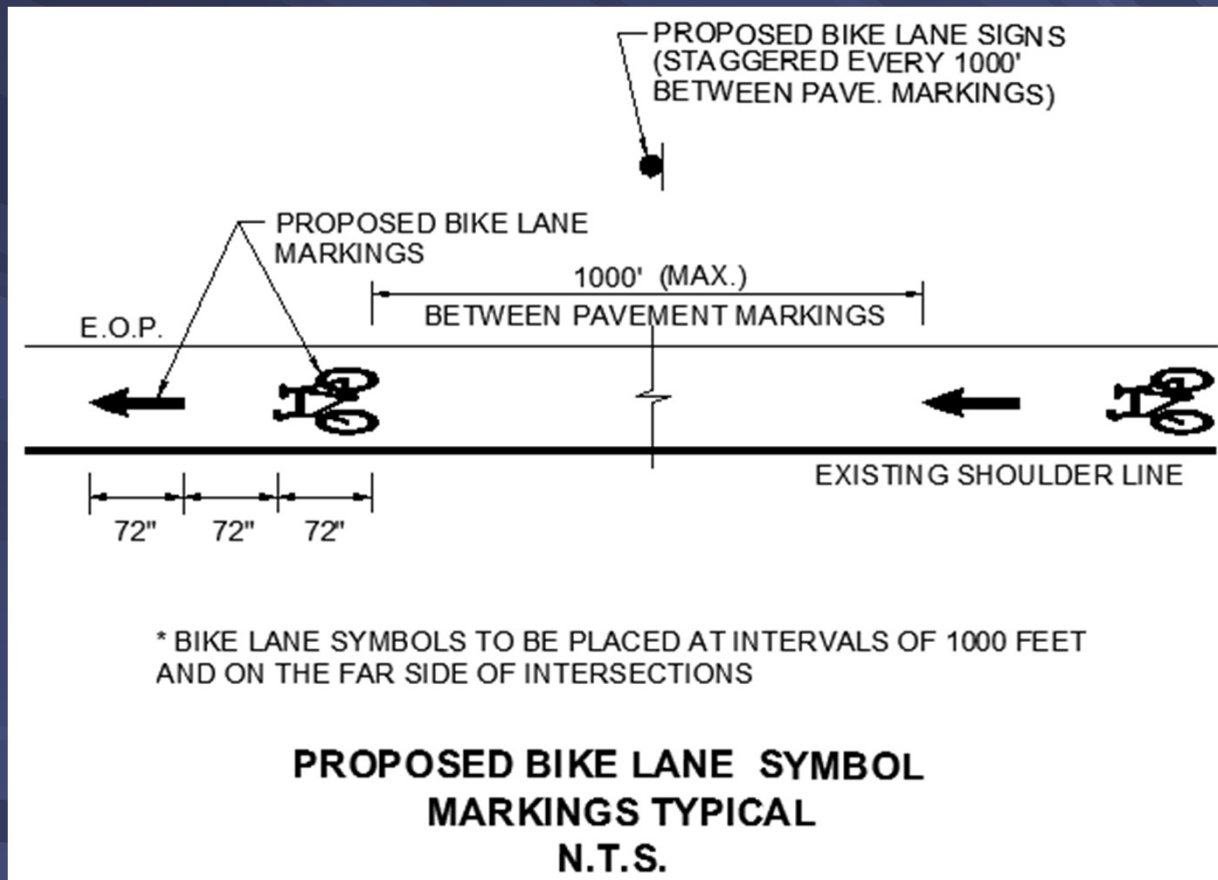

Proposed Pavement Markings

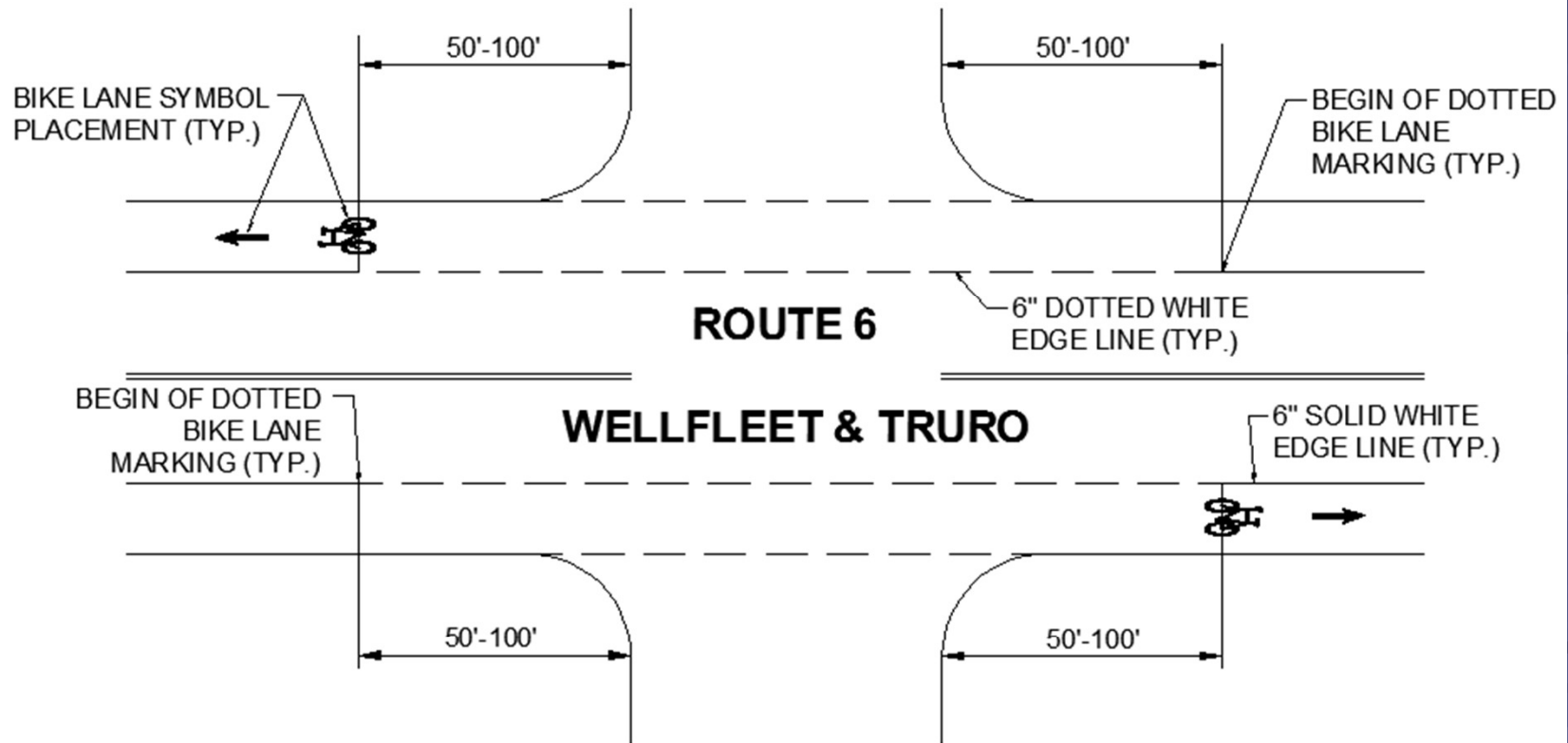

*THIS DETAIL TO BE USED AT ALL MAJOR PAVED SIDE STREETS WHICH MEET ROUTE 6 WHERE THERE IS AN EXISTING BREAK IN THE SHOULDER LINE.

BICYCLE LANE APPLICATION AT INTERSECTIONS
N.T.S.

Proposed Conditions



Route 6 at Town Hall Road - (Truro, Ma.)

Proposed Conditions

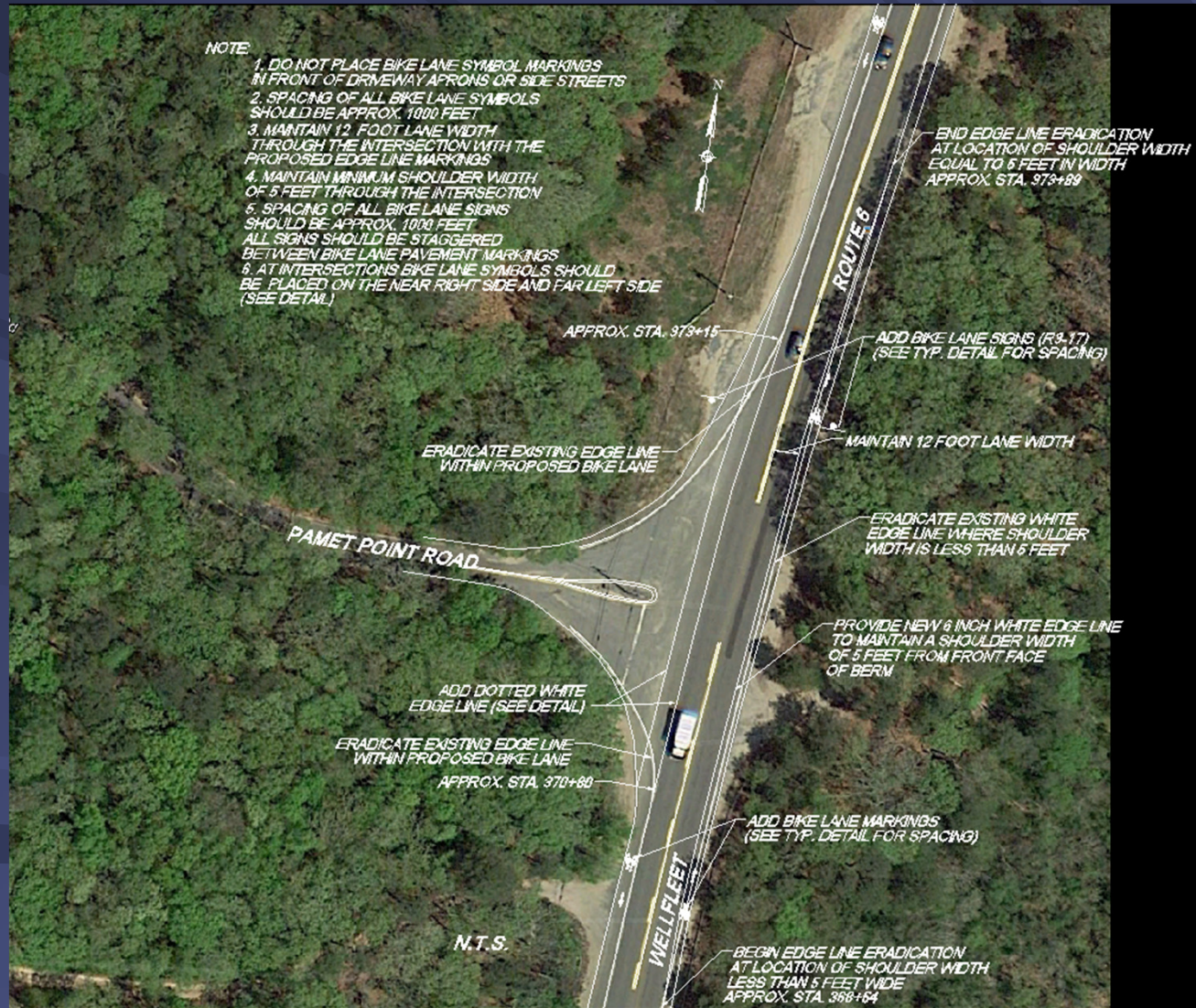

Route 6 at Pamet Point Road - (Wellfleet, Ma.)

Proposed Conditions

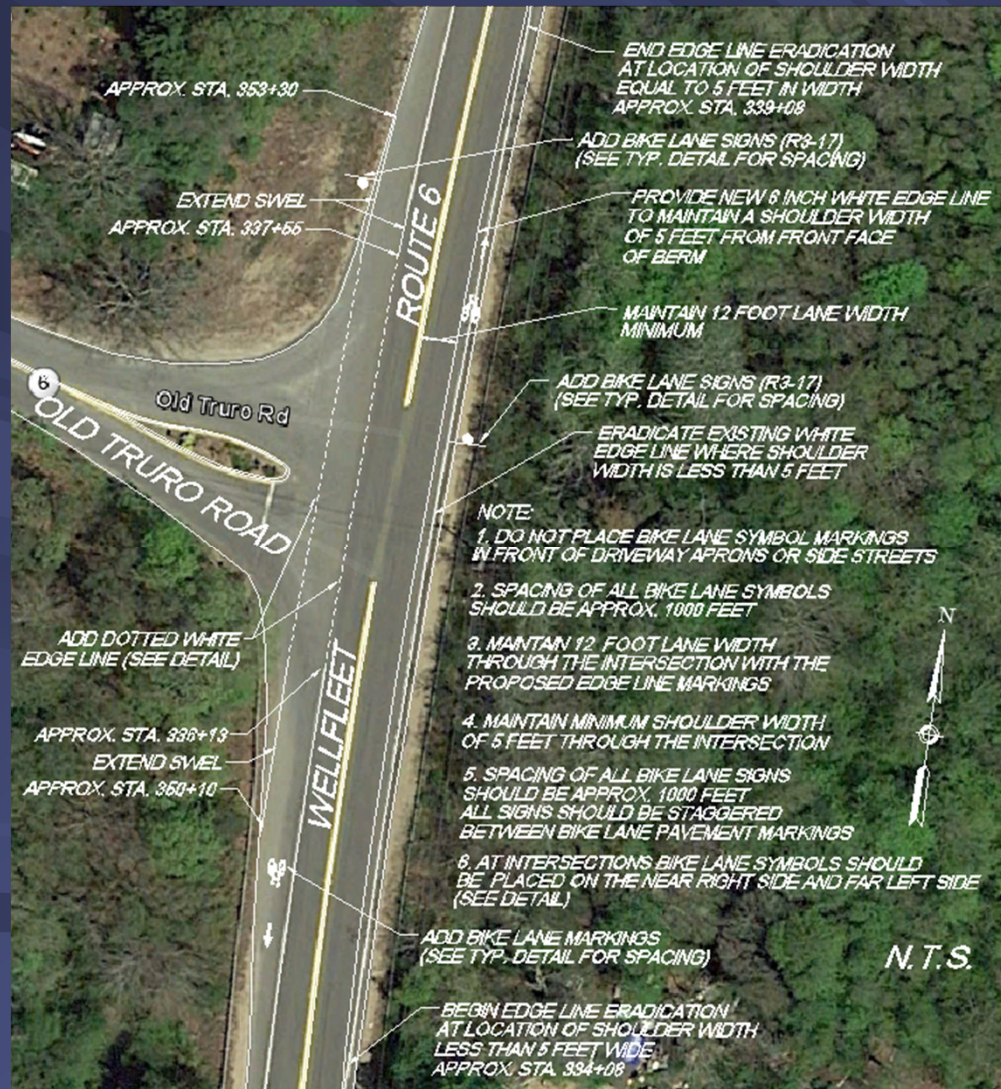

Route 6 at Old Truro Road - (Wellfleet, Ma.)

Next Steps

- Review public comments
- Advance design to final stage
- Coordinate with Cape Cod Commission (CCC) and Cape Cod Metropolitan Planning Organization (MPO) for funding
- Advertise project for bids
- MassDOT oversight of construction
 - No work to be done during peak summer months (Memorial Day to Labor Day)
- Work with Municipalities, CCC and MPO to continue bicycle accessibility improvements

Questions / Comments ?



Route 6 - (Wellfleet, Ma.)



Thank You!

